

emma chamberlain
@emmachamberlain

1.4M
Average likes

8.98%
Engagement

15.9M
Followers

emmachamberlainbusiness@gmail.com

emmafcham.business@gmail.com

https://www.youtube.com/channel/UCH_2VDu6puWKmAzP4GWXqVA

Popular posts

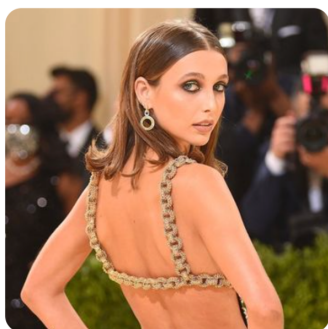

3.8M

19.2k

THIS IS CRAZY 🤪🤪🤪thank you,
@louisvuitton @nicolasghesquiere
@voguemagazine
@metcostumeinstitute...

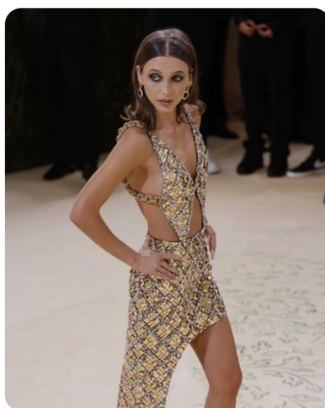

3.4M

12.1k

🤪🤪🤪🤪🤪🤪🤪🤪🤪🤪🤪🤪🤪🤪🤪🤪🤪🤪🤪🤪🤪🤪🤪🤪
🤪🤪🤪 photo credits: Billy
Farrell/BFA.com JUSTIN LANE/EPA-EFE/
Shutterstock



2.9M

3.9k

possibly my favorite dump



2.7M

7.6k

🤪🤪🤪 @davis.bates @jaredellner



2.7M

8.3k

🤪 jewelry: @cartier fashion:
@louisvuitton @nicolasghesquiere
styling: @jaredellner makeup:
@kdeenihan hair: @laurapolko hair...

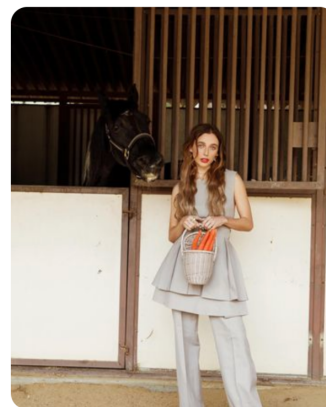

2.7M

8.6k

ME WITH HORSES @tmrwmag Creative
Director - @joetmrw Stylist:
@jaredellner Photographer:
@bonnienichoalds Photographer...

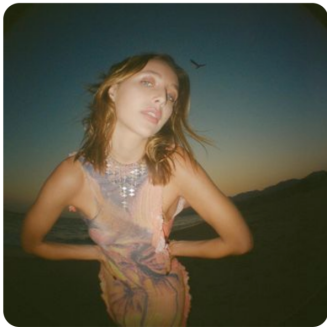

2.6M 5k
@davis.bates @jaredellner



2.6M 7.5k
COACHELLA???????



2.5M 4.3k

Monthly followers

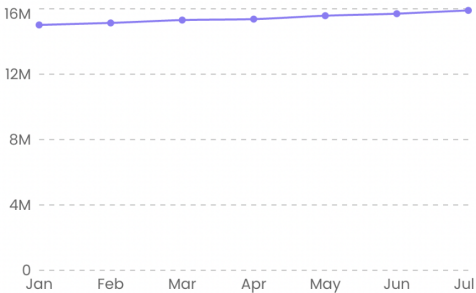

Monthly following

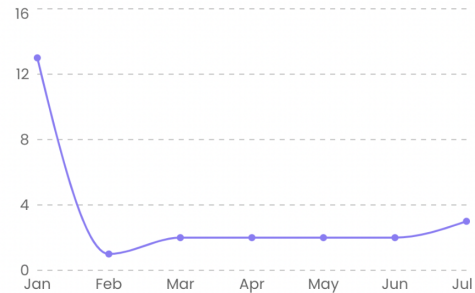



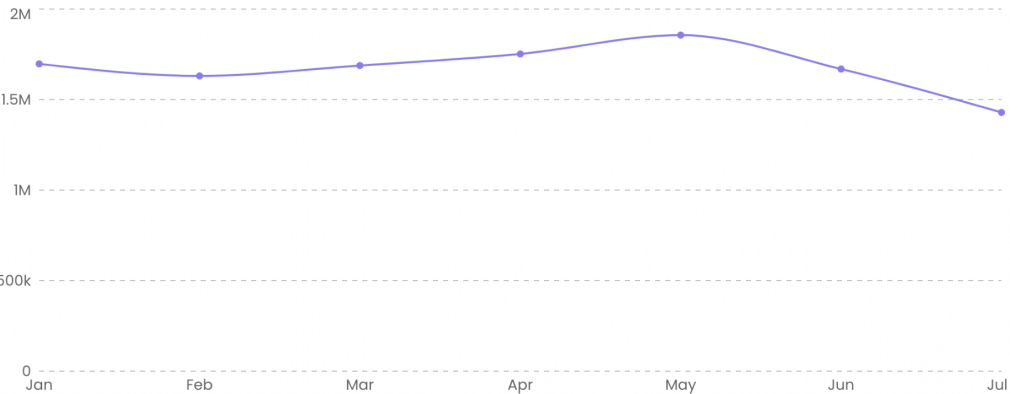



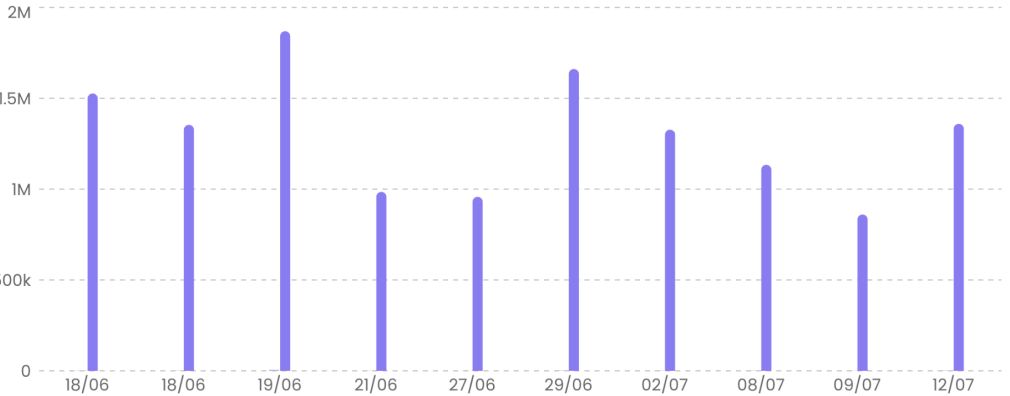







Monthly likes

















Recent post engagement



Similar profiles

	youngigiyi	6.2M	474.3k
	ikenoshiori	37.5k	12.6k
	dscII	2.2M	152.3k
	chillaofficial	532.8k	237.9k
	mara.sattei	2.2M	373.1k
	banvoa	78.7k	10.9k
	adamjasoncohen	24k	6.9k
	leche.lady	58.9k	5.2k
	gabgab_gabi	238.3k	217.3k
	teasofia	85.4k	4.6k
	elugonzalez	224.3k	358.2k
	thugm0m	23.6k	4.2k
	azaleea.necula	576.8k	83.1k
	charliepatino10	2.8M	237.4k

Profiles with similar audience

	ethandolan	90.3M	8M
	hannahmeloche	12.9M	1.9M
	elliethumann	7.8M	1.8M
	graysondolan	83M	8M
	oliviarouyre	5.1M	1.3M
	declanandfrankie	13.3M	297.8k
	amandapavillard	489.4k	399.8k
	bryant	2.4M	8.8M
	summermckeen	1.3M	1.9M
	dolantwins	39M	3.5M
	closetofemmachambie	2.5M	200.6k
	antoniogarza	33.7M	2.1M
	jamescharles	39.4M	22.9M
	tanamongeau	18.6M	5.7M

Influencers's popular hashtags

#ad
 #louisvuitton
 #createdwithadidas
 #adidasforum
 #goatblackfriday
 #ceravepartner
 #shareskincare
 #pacpartner
 #gotitondepop
 #lvpartner
 #cartierbeautésdumonde
 #inmypac

Influencers's popular mentions

18.18%	@jaredellner	21.65%
18.18%	@louisvuitton	20.62%
18.18%	@laurapolko	13.40%
18.18%	@kdeenihan	9.28%
9.09%	@nicolasghesquiere	9.28%
9.09%	@cartier	9.28%
9.09%	@chamberlaincoffee	9.28%
9.09%	@davis_bates	7.22%
9.09%	@voguemagazine	5.15%
9.09%	@metcostumeinstitute	4.12%
9.09%	@nonameshoes	3.09%
9.09%	@nailsbymarysoul	3.09%
	@badhabitbeauty	3.09%
	@wildflowercases	3.09%
	@pacsun	3.09%
	@anythinggoes	3.09%
	@recreo_reinspired	3.09%

















Influencers's brand affinity

Adidas
Cartier
Coachella
Levi's
Louis Vuitton
Target
ULTA Beauty
Vogue

















Influencers's interests

Jewellery & Watches
Luxury Goods
Music
Art & Design
Clothes, Shoes, Handbags & Accessories
Beauty & Cosmetics

Notable likers

	verucafuckingsalt	2M	168.9k
	sageybabey	276.8k	153.1k
	jillsta12	360.4k	109.2k
	aurcelrichlyy	4.9M	102k
	thelifeofdri	423.5k	67.9k
	hollyearithh	1M	42k
	victorrvelasco	2.5M	39.9k
	taylorlorkaelin	151.1k	38.4k
	dualipaa	72.6k	34.8k
	xkatiee.x	218.2k	32.6k
	anna_11n	221.4k	28.6k
	le.concepteur_	45.5k	26.6k
	kelsie.macphail	79.9k	26.4k
	mah.rodrigues	275.8k	23.6k
	ca_dianaj	435.6k	23.5k
	jil_white	104.4k	23k

Notable followers

	kendalljenner	474.6M	248.6M
	shawnmendes	144.1M	69.6M
	camila_cabello	107.5M	64.5M
	anitta	48.1M	63M
	bellahadid	107.6M	53.6M
	charlidamelio	147.4M	48.9M
	dovecameron	155.3M	48.2M
	haileybieber	135.8M	46.1M
	maisa	32.1M	44.1M
	brunamarquezine	30.4M	43.1M
	kimberly.loaiza	153.5M	35.3M
	juanpazurita	31.7M	29.9M
	youtube	3M	29.1M
	reesewitherspoon	21.1M	28.2M
	miakhalifa	129.4M	27.9M
	sheinofficial	1.6M	25.4M

Followers by country

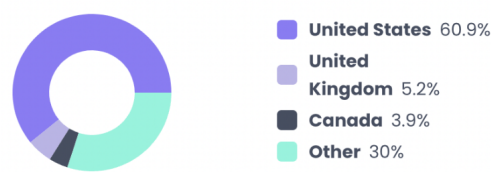

Followers by city



Likers by country

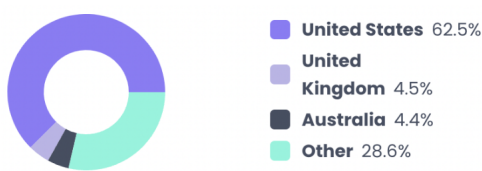

Likers by city



Liker credibility

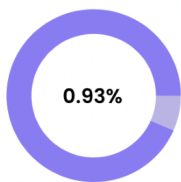

Follower credibility

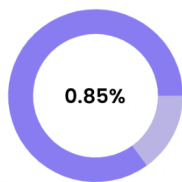

Follower age and gender

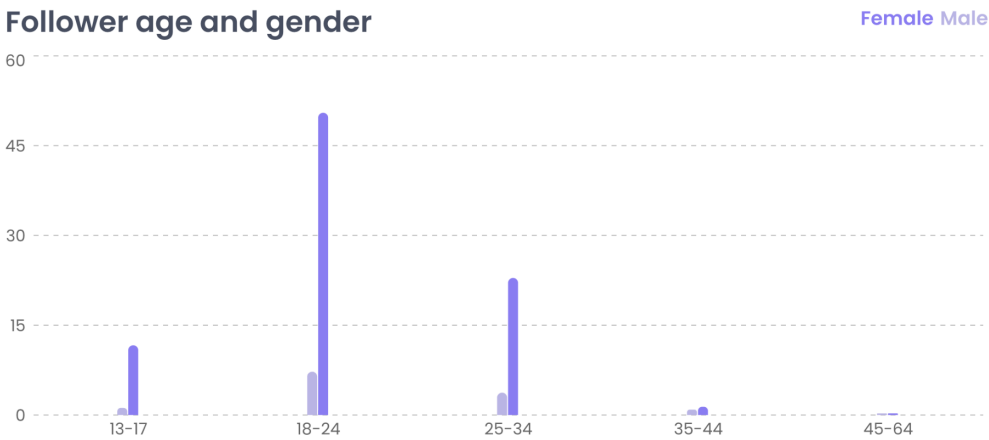

Liker age and gender

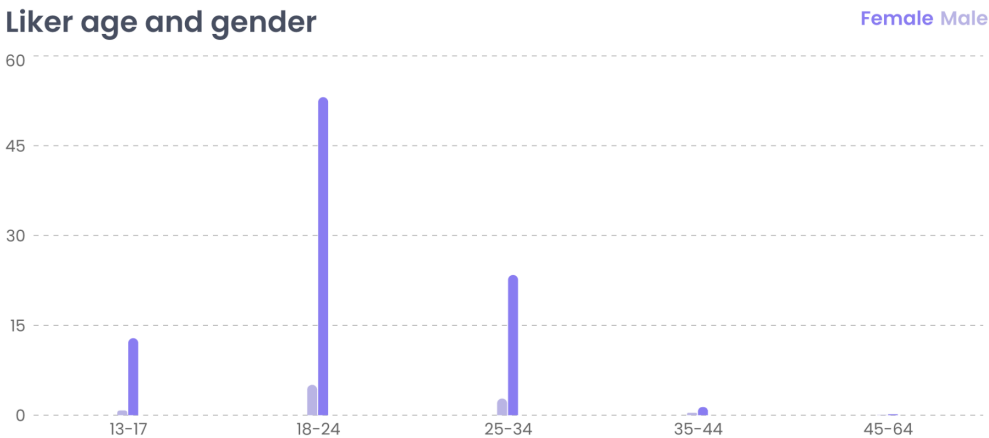

☆ Follower interests

Toys, Children & Baby	24.20%
Friends, Family & Relationships	23.28%
Clothes, Shoes, Handbags & Accessories	22.08%
Music	21.94%
Television & Film	18.94%
Camera & Photography	17.37%
Restaurants, Food & Grocery	15.80%
Beauty & Cosmetics	15.24%
Art & Design	12.84%
Travel, Tourism & Aviation	12.52%
Electronics & Computers	12.42%
Sports	11.59%
Coffee, Tea & Beverages	11.50%
Pets	10.76%
Cars & Motorbikes	9.28%
Wedding	9.24%
Activewear	7.11%
Shopping & Retail	6.97%
Fitness & Yoga	6.14%
Luxury Goods	4.62%
Beer, Wine & Spirits	4.57%
Healthy Lifestyle	4.48%
Gaming	3.74%
Jewellery & Watches	2.73%
Business & Careers	1.57%

🏠 Follower brand affinity

Walt Disney	15.20%
Apple	6.74%
Starbucks	6.51%
Netflix	4.34%
Nike	3.97%
Vans	2.86%
Adidas	2.45%
H&M	2.08%
CBS Television Studios	2.03%
Coachella	2.03%
Justin Bieber	2.03%
ShelInside	1.94%
CBS	1.89%
shein	1.89%
Zara	1.80%
Converse	1.66%
Trip	1.62%
Walmart	1.43%
Polaroid	1.29%
Chrysler	1.25%
DC Entertainment	1.20%
Marvel Entertainment	1.20%
Marvel	1.20%
Hollister Co	1.15%
Brandy Melville	1.11%

☆ Liker interests

Toys, Children & Baby	25.81%
Clothes, Shoes, Handbags & Accessories	21.58%
Friends, Family & Relationships	20.93%
Music	20.23%
Television & Film	17.15%
Camera & Photography	16.45%
Restaurants, Food & Grocery	14.53%
Travel, Tourism & Aviation	13.75%
Art & Design	13.21%
Beauty & Cosmetics	12.80%
Coffee, Tea & Beverages	10.96%
Electronics & Computers	10.87%
Cars & Motorbikes	10.71%
Sports	10.05%
Wedding	9.85%
Shopping & Retail	9.52%
Activewear	8.90%
Pets	8.78%
Fitness & Yoga	5.74%
Luxury Goods	4.88%
Beer, Wine & Spirits	4.27%
Gaming	3.86%
Healthy Lifestyle	3.69%
Jewellery & Watches	3.65%
Home Decor, Furniture & Garden	1.68%

🏠 Liker brand affinity

Walt Disney	18.67%
Starbucks	7.18%
Apple	5.42%
Nike	5.09%
Netflix	3.04%
Coachella	2.91%
ShelInside	2.91%
Vans	2.87%
Polaroid	2.83%
shein	2.83%
Adidas	2.63%
H&M	2.46%
Zara	2.26%
Converse	2.17%
Walmart	1.93%
Lollapalooza	1.89%
Chrysler	1.85%
Dr. Martens	1.60%
Target	1.56%
Brandy Melville	1.48%
Justin Bieber	1.44%
Trip	1.44%
McDonald's	1.40%
CBS	1.35%
CBS Television Studios	1.35%

Audience country split

Country	Likers	Followers
Australia	4.42%	597,352 / 3.76%
Canada	4.16%	615,909 / 3.88%
France	1.01%	185,518 / 1.17%
Germany	1.21%	166,961 / 1.05%
Italy	--	192,937 / 1.21%
Mexico	1.21%	230,034 / 1.45%
New Zealand	1.40%	-- / --
Philippines	--	166,961 / 1.05%
The Netherlands	--	166,961 / 1.05%
United Kingdom	4.45%	831,104 / 5.23%
United States	62.51%	9,672,723 / 60.88%

Audience city split

City	Likers	Followers
Chicago	0.97%	107,606 / 0.68%
London	0.92%	159,542 / 1.00%
Los Angeles	2.76%	437,810 / 2.76%
Melbourne	0.63%	126,146 / 0.79%
New York City	1.75%	293,108 / 1.84%
Perth	0.52%	-- / --
San Diego	0.59%	66,791 / 0.42%
Toronto	--	92,751 / 0.58%

Audience gender split

Gender	Likers	Followers
Female	90.89%	13,770,190 / 86.67%
Male	9.10%	2,117,241 / 13.33%

Audience ethnicity split

Ethnicity	Likers	Followers
African American	3.78%	326,995 / 2.06%
Asian	8.32%	2,452,466 / 15.44%
Hispanic	5.45%	1,009,202 / 6.35%
White / Caucasian	82.45%	12,098,799 / 76.15%

Audience language split

Language	Likers	Followers
Arabic	0.17%	78,150 / 0.49%
Chinese	--	26,055 / 0.16%
Czech	0.11%	28,661 / 0.18%
Danish	0.30%	46,884 / 0.30%
Dutch	0.94%	96,389 / 0.61%
English	90.11%	14,168,203 / 89.18%
Estonian	0.11%	-- / --
Finnish	0.18%	20,844 / 0.13%
French	1.29%	203,185 / 1.28%
German	0.74%	112,007 / 0.70%

Audience age split

Age	Likers	Followers
13-17	13.65%	2,037,994 / 12.83%
18-24	58.17%	9,170,107 / 57.72%
25-34	26.20%	4,230,366 / 26.63%
35-44	1.73%	361,328 / 2.27%
45-64	0.24%	87,651 / 0.55%
65-	0.01%	-- / --

Male audience age split

Age	Likers	Followers
13-17	0.79%	188,552 / 1.19%
18-24	5.07%	1,149,489 / 7.24%
25-34	2.78%	592,920 / 3.73%
35-44	0.39%	143,114 / 0.90%
45-64	0.07%	43,166 / 0.27%

Female audience age split

Age	Likers	Followers
13-17	12.86%	1,849,442 / 11.64%
18-24	53.10%	8,020,619 / 50.48%
25-34	23.41%	3,637,447 / 22.90%
35-44	1.35%	218,198 / 1.37%
45-64	0.17%	44,485 / 0.28%

Audience brand affinity split

Brand	Likers	Followers
ASOS	1.23%	-- / --
Activision Blizzard	--	154,108 / 0.97%
Adidas	2.63%	388,925 / 2.45%
Amazon	1.27%	139,428 / 0.88%
Apple	5.42%	1,071,386 / 6.74%
Brandy Melville	1.48%	176,112 / 1.11%
CBS	1.35%	300,876 / 1.89%
CBS Television Studios	1.35%	322,881 / 2.03%
Canon	1.19%	-- / --
Chipotle Mexican Grill	1.31%	-- / --
Chrysler	1.85%	198,132 / 1.25%
Coachella	2.91%	322,881 / 2.03%
Converse	2.17%	264,176 / 1.66%
DC Entertainment	--	190,792 / 1.20%
Dr. Martens	1.60%	-- / --
Gucci	1.27%	176,112 / 1.11%
H&M	2.46%	330,221 / 2.08%
Hollister Co	--	183,452 / 1.15%
Justin Bieber	1.44%	322,881 / 2.03%
Lollapalooza	1.89%	-- / --
Marvel	--	190,792 / 1.20%
Marvel Entertainment	--	190,792 / 1.20%
McDonald's	1.40%	176,112 / 1.11%
Netflix	3.04%	689,801 / 4.34%
Nike	5.09%	631,097 / 3.97%
Polaroid	2.83%	205,472 / 1.29%
SheInSide	2.91%	308,216 / 1.94%
Spotify Music	--	176,112 / 1.11%
Starbucks	7.18%	1,034,702 / 6.51%
Target	1.56%	-- / --
Trip	1.44%	256,836 / 1.62%
Vans	2.87%	454,969 / 2.86%
Walmart	1.93%	227,492 / 1.43%
Walt Disney	18.67%	2,414,304 / 15.20%
Zara	2.26%	286,196 / 1.80%
shein	2.83%	300,876 / 1.89%

Audience interest split

Interest	Likers	Followers
Activewear	8.90%	1,130,106 / 7.11%
Art & Design	13.21%	2,040,044 / 12.84%
Beauty & Cosmetics	12.80%	2,421,644 / 15.24%
Beer, Wine & Spirits	4.27%	726,485 / 4.57%
Business & Careers	--	249,496 / 1.57%
Camera & Photography	16.45%	2,759,205 / 17.37%
Cars & Motorbikes	10.71%	1,475,006 / 9.28%
Clothes, Shoes, Handbags & Accessories	21.58%	3,507,710 / 22.08%
Coffee, Tea & Beverages	10.96%	1,827,247 / 11.50%
Electronics & Computers	10.87%	1,973,999 / 12.42%
Fitness & Yoga	5.74%	975,998 / 6.14%
Friends, Family & Relationships	20.93%	3,698,502 / 23.28%
Gaming	3.86%	594,397 / 3.74%
Healthy Lifestyle	3.69%	711,821 / 4.48%
Home Decor, Furniture & Garden	1.68%	-- / --
Jewellery & Watches	3.65%	432,965 / 2.73%
Luxury Goods	4.88%	733,825 / 4.62%
Music	20.23%	3,485,706 / 21.94%
Pets	8.78%	1,709,823 / 10.76%
Restaurants, Food & Grocery	14.53%	2,509,708 / 15.80%
Shopping & Retail	9.52%	1,108,086 / 6.97%
Sports	10.05%	1,841,911 / 11.59%
Television & Film	17.15%	3,008,701 / 18.94%
Toys, Children & Baby	25.81%	3,845,271 / 24.20%
Travel, Tourism & Aviation	13.75%	1,988,679 / 12.52%
Wedding	9.85%	1,467,666 / 9.24%

**This is the data we
have for every Instagram
influencer worldwide.**

Try it out for free – no credit card info is required.

www.promoty.io